

MONTHLY PROGRESS REPORT

CGEWHO – GREATER NOIDA PROJECT

31st-JAN-2018

| PACKAGE-II | STATUS AS ON 31/01/2019 |
|---|--|
| Up to Last Month Block D03 | <ul style="list-style-type: none"> • Terrace Machine Room Slab Shuttering & Reinforcement binding work completed. • Cpvc piping pressure Testing completed from 3rd to 13th Floor lvl. done • Hot water pipe insulation completed from 5th to 8th floor lvl. • Balcony water proofing in wings-2 & 3 completed from 9th to 14th floor lvl. • Toilet Tiles dado Except T-01 completed from 3rd to 6th floor lvl. • Internal Birla putty 1st coat completed from 6th floor to 14th floor lvl. • DB & ONT box fixing completed up to 14th floor lvl. |
| Current Month Activity | <ul style="list-style-type: none"> • Terrace Machine Room & Overhead water tank Roof slab casted. • Machine Room above Parapet Brick work is in progress. • Cpvc piping pressure Testing completed upto 14th Floor lvl. • Hot water pipe insulation completed from 9th to 14th floor lvl. • Dado Tiling work completed from 7th to 14th floor lvl except Kitchen. • Staircase Plaster work completed up to 13th floor lvl. |
| Up to Last Month Block D04 | <ul style="list-style-type: none"> • 30% External Plaster completed. (Total 100%). • Water supply Vertical GI piping work is in progress at 7th floor lvl. • DB fixing work completed up to 13th floor lvl. • ONT box fixing completed up to 10th floor lvl. • POP cornice work completed up to 12th floor lvl. |
| Current Month Activity | <ul style="list-style-type: none"> • Terrace Machine Room & Over head water tank Roof slab Reinforcement binding work completed. • Toilet water proofing work completed up to 5th floor lvl. • Hot water pipe insulation completed up to 10th floor lvl. • Water supply Vertical GI piping work 90% completed. • Internal GI waste piping work completed up to 13th floor lvl. • DB fixing work completed in 14th floor lvl. • ONT box fixing completed from 11th to 14th floor lvl. • POP cornice work completed from 13th to 14th floor lvl. |
| Up to Last Month Block D05 | <ul style="list-style-type: none"> • 25% Terrace lvl Projection slab casted. • 40% internal plaster done at 13th floor lvl. (Total 100%). • POP cornice completed up to 12th floor lvl. |



Progress Report No. 33 (1st JAN- 19 – 31st JAN-19)



MONTHLY PROGRESS REPORT CGEWHO – GREATER NOIDA PROJECT

| | |
|-----------------------------------|--|
| Current Month Activity | <ul style="list-style-type: none"> • 45% Terrace lvl Projection slab casted. • 90% internal plaster done at 14th floor lvl. • External Plaster work in progress. • CI piping work 90% completed. • Vertical GI work 60% completed. |
| Up to Last Month Block D06 | <ul style="list-style-type: none"> • Balcony RCC railing casted from 9th to 13th floor lvl. • Balance 25% internal plaster completed at 4th floor • 90% Plaster completed at 5th & 6th floor lvl. • 100% wall conduiting and G.I boxes fixing done at 12th & 13th floor lvl. |
| Current Month Activity | <ul style="list-style-type: none"> • Parapet wall Slab 25% casted at Terrace lvl. • Balcony RCC railing casted at 14th floor lvl. • Internal Door frames fixed up to 11th floor lvl. • Cpvc Piping work completed up to 11th floor lvl. • 90% Plaster completed at 7th floor lvl. • 50% Plaster completed at 8th floor lvl. • POP cornice work completed up to 6th floor lvl. • 100% wall conduiting and G.I boxes fixing done at 14th floor lvl. |
| Up to Last Month Block D07 | <ul style="list-style-type: none"> • Balance 50% Columns casted at 3rd floor lvl. • 3rd floor Roof slab 100% casted. • 100% 4th floor columns casted at 4th floor lvl. • 100% 4th floor Roof slab casted. • Balance 50% Brick work at stilt floor lvl completed. |
| Current Month Activity | <ul style="list-style-type: none"> • 100% 5th floor columns casted. • 5th floor Roof slab 100% casted. • 6th floor columns 100% casted. • 6th floor Roof slab Shuttering & Reinforcement work for four flats in progress. |
| Up to Last Month Block D08 | <ul style="list-style-type: none"> • |
| Current Month Activity | <ul style="list-style-type: none"> • |
| Up to Last Month Non-Tower | <ul style="list-style-type: none"> • PCC below stitch slab 400 Sqm done. (Total 15222/15886). • PCC at basement under Floor lvl 1100Sqm done. • Pile caps 12nos. casted. (Total 286/280). • Columns 23 nos. casted. (268/312). • Basement roof Slab 1090Sqm casted. (Total 9753 Sqm/15886). |
| Current Month Activity | <ul style="list-style-type: none"> • 400 Sqm Stitch slab casted. (Total 15172/15886). • PCC at basement under Floor lvl 1070Sqm done. (Total 2170 Sqm). • Pile caps 8nos. casted. (Total 294/312). • Columns 5 nos. casted. (273/280). • Basement Ceiling Plaster 650 Sqm completed. • Basement Drain Base slab of length 195 mtrs casted. • |



MONTHLY PROGRESS REPORT CGEWHO – GREATER NOIDA PROJECT

| | |
|--|--|
| Up to Last Month Retaining Wall | <ul style="list-style-type: none">• Retaining wall-2 of length 20mtrs 2nd lift casted.• Retaining wall -2 water proofing 30%completed. (Total 80%). |
| Current Month Activity | <ul style="list-style-type: none">• Retaining wall -2 5% water proofing completed. (Total 85%). |

PHOTOGRAPHS OF PACKAGE-II on 31st-JAN-2019

In Block D-03 Machine Room Roof slab casted and Parapet wall Brick work in progress.



MONTHLY PROGRESS REPORT CGEWHO – GREATER NOIDA PROJECT

In Block D-04 Machine Room Roof Slab Reinforcement binding work completed.



In block D-05 External Plaster work in progress.



**MONTHLY PROGRESS REPORT
CGEWHO – GREATER NOIDA PROJECT**

In Block D-07 6th floor Roof slab Reinforcement Binding work in progress.



Progress Report No. 33 (1st JAN- 19 – 31st JAN-19)



MONTHLY PROGRESS REPORT

CGEWHO – GREATER NOIDA PROJECT

| PACKAGE-III | STATUS AS ON 31/01/2019 |
|-----------------------------------|--|
| Up to Last Month Block C01 | <ul style="list-style-type: none"> • Level 10: 100% slab casting completed, 100% column casting completed. • Level 11: Slab shuttering and reinforcement work is on progress. • Level 03: Brick work completed. • Level 04: Brick work is on progress. • Level 02: Door frame completed. • Level 03: Door frame is on progress. • Level 02: Internal plaster completed. • Level 03: Internal plaster is on progress. • Level 01&02: Electrical wall conduit completed. • Level 03: Electrical wall conduit is on progress. • Level 01, 02&03: Internal plumbing (CPVC) work completed. • Level 04: Internal plumbing (CPVC) work is on progress. |
| Current Month Activity | <ul style="list-style-type: none"> • Level 11: 100% slab casting completed, 100% column casting completed. • Level 12: 100% slab casting and column reinforcement is on progress. • Level 04&05: Brick work completed. • Level 06: Brick work is on progress. • Level 03&04: Door frame completed. • Level 05: Door frame is on progress. • Level 03&04: Internal plaster completed. • Level 05: Internal plaster is on progress. • Level 03, 04&05: Electrical wall conduit completed. • Level 06: Electrical wall conduit is on progress. • Level 04: Internal plumbing (CPVC) work completed. • Level 05: Internal plumbing (CPVC) work is on progress. |
| Up to Last Month Block C02 | <ul style="list-style-type: none"> • Level 11: 100% slab casting completed, 50% column casting completed and remaining column reinforcement is on progress. • Level 07: Brick work 100% completed. • Level 08: Brick work is on progress. • Level 06: Door frame completed. • Level 07: Door frame is on progress. • Level 04, 05&06: Internal plaster completed. • Level 07: Internal plaster is on progress. • Level 05&06: Electrical wall conduit completed. • Level 07: Electrical wall conduit is on progress. • Level 06&07: Internal plumbing (CPVC) work completed. • Level 08: Internal plumbing (CPVC) work is on progress. |



MONTHLY PROGRESS REPORT

CGEWHO – GREATER NOIDA PROJECT

| | |
|--|--|
| <p>Current Month Activity</p> | <ul style="list-style-type: none"> • Level 11: Remaining 50% column casting completed. • Level 12: 100% slab and 100% column casting completed. • Level 13: Slab shuttering is on progress. • Level 08&09: Brick work 100% completed. • Level 10: Brick work is on progress. • Level 07&08: Door frame completed. • Level 09: Door frame is on progress. • Level 07: Internal plaster completed. • Level 08: Internal plaster is on progress. • Level 07&08: Electrical wall conduit completed. • Level 09: Electrical wall conduit is on progress. • Level 08: Internal plumbing (CPVC) work completed. • Level 09: Internal plumbing (CPVC) work is on progress. |
| <p>Up to Last Month Block C06</p> | <ul style="list-style-type: none"> • Level 12: Remaining 50% slab & 100% column casting completed. • Level 13: 100% slab & 25% column casting completed. • Level 10: Brick work completed. • Level 11: Brick work is on progress. • Level 09: Door frame completed. • Level 10: Door frame is on progress. • Level 07&08: Internal plaster completed. • Level 09: Internal plaster is on progress. • Level 09: Electrical wall conduit completed. • Level 10: Electrical wall conduit is on progress. • Level 09: Internal plumbing (CPVC) work completed. • Level 10: Internal plumbing (CPVC) work is on progress. |
| <p>Current Month Activity</p> | <ul style="list-style-type: none"> • Level 13: Remaining 75% column casting completed. • Level 14: 50% slab casting completed and remaining slab shuttering and reinforcement work is on progress. • Level 11: Brick work completed. • Level 12: Brick work is on progress. • Level 10: Door frame completed. • Level 11: Door frame is on progress. • Level 09&10: Internal plaster completed. • Level 11: Internal plaster is on progress. • Level 10&11: Electrical wall conduit completed. • Level 12: Electrical wall conduit is on progress. • Level 10: Internal plumbing (CPVC) work completed. • Level 11: Internal plumbing (CPVC) work is on progress. |



MONTHLY PROGRESS REPORT CGEWHO – GREATER NOIDA PROJECT

| | |
|--|--|
| <p>Up to Last Month</p> <p>Block C07</p> | <ul style="list-style-type: none"> • Level 12: Remaining 50% slab & 100% column casting completed. • Level 13: Slab shuttering and reinforcement work is on progress. • Level 09: Brick work 100% completed. • Level 10: Brick work is on progress. • Level 09: Door frame completed. • Level 10: Door frame is on progress. • Level 08&09: Internal plaster completed. • Level 10: Internal plaster is on progress. • Level 08&09: Electrical wall conduit completed. • Level 10: Electrical wall conduit is on progress. • Level 09: Internal plumbing (CPVC) work completed. • Level 10: Internal plumbing (CPVC) work is on progress. |
| <p>Current Month Activity</p> | <ul style="list-style-type: none"> • Level 13: 100% slab & 100% column casting completed. • Level 14: 50% slab casting completed & remaining slab shuttering and reinforcement work is on progress. • Level 10&11: Brick work 100% completed. • Level 12: Brick work is on progress. • Level 10: Door frame completed. • Level 11: Door frame is on progress. • Level 10: Internal plaster completed. • Level 11: Internal plaster is on progress. • Level 10: Electrical wall conduit completed. • Level 11: Electrical wall conduit is on progress. • Level 10: Internal plumbing (CPVC) work completed. • Level 11: Internal plumbing (CPVC) work is on progress. |
| <p>Up to Last Month</p> <p>Block C08</p> | <ul style="list-style-type: none"> • Level 14: Remaining 50% column casting completed. • Level 15(Terrace): 50% slab casting completed & remaining slab shuttering and reinforcement work is on progress. • Level 12: Brick work 100% completed. • Level 13: Brick work is on progress. • Level 11: Door frame completed. • Level 12: Door frame is on progress. • Level 10&11: Internal plaster completed. • Level 12: Internal plaster is on progress. • Level 11: Electrical wall conduit completed. • Level 12: Electrical wall conduit is on progress. • Level 11: Internal plumbing (CPVC) work completed. • Level 12: Internal plumbing (CPVC) work is on progress. |



MONTHLY PROGRESS REPORT

CGEWHO – GREATER NOIDA PROJECT

| | |
|-----------------------------------|--|
| Current Month Activity | <ul style="list-style-type: none"> • Level 15(Terrace): Remaining 50% slab & 50% column casting completed & remaining column reinforcement is on progress. • Level 13: Brick work 100% completed. • Level 14: Brick work is on progress. • Level 12: Door frame completed. • Level 13: Door frame is on progress. • Level 12: Internal plaster completed. • Level 13: Internal plaster is on progress. • Level 12: Electrical wall conduit completed. • Level 13: Electrical wall conduit is on progress. • Level 12: Internal plumbing (CPVC) work completed. • Level 13: Internal plumbing (CPVC) work is on progress. |
| Up to Last Month Block C09 | <ul style="list-style-type: none"> • Remaining 40% Pile cap, Stitch slab & Grade beam casting completed. • Basement column 50% casting completed. • Basement slab shuttering is on progress. |
| Current Month Activity | <ul style="list-style-type: none"> • Remaining 50% basement column casting completed. • Basement slab shuttering and reinforcement is on progress. |
| Up to Last Month Block C10 | <ul style="list-style-type: none"> • Routine test conducted. |
| Current Month Activity | |
| Up to Last Month Block C11 | <ul style="list-style-type: none"> • Level 00: 100% column casting completed. • Level 01: Slab reinforcement work is on progress. |
| Current Month Activity | <ul style="list-style-type: none"> • Level 01: 100% slab & 100% column casting completed. • Level 02: 100% slab casting completed & column reinforcement is on progress. |
| Up to Last Month Block C12 | <ul style="list-style-type: none"> • Level 09: 100% slab & 100% column casting completed. • Level 10: 50% slab casting completed & remaining slab reinforcement work is on progress. • Level 01: Brick work is on progress. |



MONTHLY PROGRESS REPORT CGEWHO – GREATER NOIDA PROJECT

| | |
|-----------------------------------|--|
| Current Month Activity | <ul style="list-style-type: none"> • Level 10: Remaining 50% slab & 100% column casting completed. • Level 11: 100% slab casting completed & column reinforcement is on progress. • Level 01: Brick work 100% completed. • Level 02: Brick work is on progress. |
| Up to Last Month UG Tank | <ul style="list-style-type: none"> • Domestic tank 2nos, Row water tank 2 no's, Fire tank 2nos& pump room base slab completed. • Domestic tank 2nos, Row water tank 2 no's, Fire tank 2nos& pump room wall completed. |
| Current Month Activity | <ul style="list-style-type: none"> • U.G. Tank reinforcement work is in progress. |
| Up to Last Month Non-Tower | <ul style="list-style-type: none"> • Pile casting completed. (669/774) Nos. • Laying P.C.C completed. (Total 12800/18731) Sqm • Stitch slab casting completed. (Total 11716/18731) Sqm • Circular column casting completed. (Total 201/339) Nos. • Basement non-tower slab casting completed Total (5553/18731) Sqm • Retaining wall casting completed (178/294) m |
| Current Month Activity | <ul style="list-style-type: none"> • Laying P.C.C completed 200 Sqm (13000/18731) Sqm • Stitch slab casted 1282 Sqm (12998/18731) Sqm • Circular column casting 25 nos. (226/339) Nos. • Basement non-tower slab casted 1260 Sqm (6813/18731) Sqm |



MONTHLY PROGRESS REPORT
CGEWHO – GREATER NOIDA PROJECT
PHOTOGRAPHS OF PACKAGE-III on 31st -JAN-2019

Block C-08 Mummtly & Machine Room shuttering in progress.
Block C-06 Level-00 14th floor column casting in progress.



Progress Report No. 33 (1st JAN- 19 – 31st JAN-19)



**MONTHLY PROGRESS REPORT
CGEWHO – GREATER NOIDA PROJECT**

Block C-01 Level-12 slab shuttering and reinforcement work is on progress

Block C-02 12th floor Roof slab casted.

C-11 2nd floor Roof slab shuttering & Reinforcement binding in progress.



Progress Report No. 33 (1st JAN- 19 – 31st JAN-19)



**MONTHLY PROGRESS REPORT
CGEWHO – GREATER NOIDA PROJECT**

Block C-12 11th floor Roof slab shuttering and reinforcement work is on progress.



Progress Report No. 33 (1st JAN- 19 – 31st JAN-19)



MONTHLY PROGRESS REPORT

CGEWHO – GREATER NOIDA PROJECT

| PACKAGE-IV | STATUS AS ON 31/01/2019 |
|--|---|
| Block A01 UpTo Last Month | <ul style="list-style-type: none"> • 100% Machine room slab casting work completed. • Above machine room Stub columns casting work in progress. • All floor brick work completed. • All floor plaster work completed. • All floor internal water supply work completed. • All floor SCI work completed. • All floor toilet sunken water proofing completed. • Tenth floor POP Cornices work completed. • Tenth floor ceiling & walls putty one coat work completed. • Kitchen shaft GI Riser work in progress. • 95% External plaster work completed. • 90% External wall putty one coat work completed. • Eleventh floor kitchen sink fixing work completed. • Thirteen floor kitchen & toilet Wall tiles fixing work in progress. • Eight Floor internal flat's tile fixing work completed. |
| Current Month Activity | <ul style="list-style-type: none"> • 100% above machine room Stub columns & 50% Parasol shuttering & Steel binding work completed. • All floor brick work completed. • All floor plaster work completed. • All floor internal water supply work completed. • All floor SCI work completed. • All floor toilet sunken water proofing completed. • Tenth floor POP Cornices work completed. • Tenth floor ceiling & walls putty one coat work completed. • Kitchen shaft GI Riser work completed. • 95% External plaster work completed. • 90% External wall putty one coat work completed. • Twelfth floor kitchen sink fixing work completed. • Thirteen floor kitchen & toilet Wall tiles fixing work in progress. • Second to Twelfth Floor internal flat's tile fixing work completed. |
| Block B04 UpTo Last Month | <ul style="list-style-type: none"> • Water tank wall steel binding work in progress. • 100% Parasol slab casting work completed. • 100% OHT tank base slab casting work completed. • All Floor slab casting work completed. • All floor brick work completed. • All floor Door Frame fixing work completed. • Thirteen floor internal water supply work completed. • Thirteen floor SCI work completed. • Thirteen floor internal Electrical wall conduit work completed. • Twelfth floor POP Cornices work completed. • Twelfth floor ceiling & walls putty one code work completed. • All floor toilet sunken water proofing work completed. • Seventh floor kitchen Counter & wall tile fixing work completed. • Third floor toilets wall tile fixing work completed. • 60% External plaster work completed. |



MONTHLY PROGRESS REPORT CGEWHO – GREATER NOIDA PROJECT

| | |
|----------------------------------|--|
| Current Month Activity | <ul style="list-style-type: none"> • Water tank wall casting work completed. • All floor brick work completed. • All floor internal water supply work completed. • All floor SCI work completed. • All floor internal Electrical wall conduit work completed. • Thirteen floor POP Cornices work completed. • Thirteen floor ceiling & walls putty one code work completed. • All floor toilet sunken water proofing work completed. • Twelfth floor kitchen Counter & wall tile fixing work completed. • Tenth floor toilets wall tile fixing work completed. • On Eighth floor internal flats tile fixing work in progress. • 85% External plaster work completed. |
| Block B05 UpTo Last Month | <ul style="list-style-type: none"> • Water tank wall casting work completed. • Machine room slab shuttering work in progress. • 40% Parasol casting work completed. • All floor slab casting work completed. • All floor brick work completed. • All floor plastering work completed. • All floor door frame fixing work completed. • All floor internal water supply work completed. • All floor SCI work completed. • All floor Electrical internal wall conducting work completed. • All floor toilet sunken water proofing work completed. • Twelfth floor POP Cornice work completed. • Twelfth floor ceiling & walls putty one code work completed. • Thirteen floor Main GI Riser work in completed. • Sixth floor kitchen counter & wall tile work completed. • Third floor toilets wall tile fixing work completed. • 25% External plaster work completed. |
| Current Month Activity | <ul style="list-style-type: none"> • Water tank slab casting work completed. • 80% Parasol casting work completed. • All floor brick work completed. • All floor plastering work completed. • All floor internal water supply work completed. • All floor SCI work completed. • All floor Electrical internal wall conducting work completed. • All floor toilet sunken water proofing work completed. • Thirteen floor POP Cornice work completed. • Thirteen floor ceiling & walls putty one code work completed. • All floor Main GI Riser work in completed. • Ninth floor kitchen counter & wall tile work completed. • Ninth floor toilets wall tile fixing work completed. • 50% External plaster work completed. |



MONTHLY PROGRESS REPORT CGEWHO – GREATER NOIDA PROJECT

| | |
|--------------------------------------|--|
| Block C13 UpTo Last Month | <ul style="list-style-type: none"> • Above machine room & OHT tank Parasol casting work completed. • All slab casting work completed. • External plaster work completed. • All Floor common area, Ceiling & Wall, putty one coat completed. • All Floor POP Cornice work completed. • All toilet sunken water proofing work completed. • All floor kitchen counter tile fixing in progress. • All floor Indian toilet wall tile work completed. • Fire shaft Main riser work completed. • GI riser work completed. • Balcony RCC work completed. • All floor Kitchen sink fixing work completed. • External wall putty work in progress. |
| Current Month Activity | <ul style="list-style-type: none"> • Eighth & Ninth floor internal flats tile fixing work in progress. • Above machine room & OHT tank Parasol casting work completed. • All slab casting work completed. • External plaster work completed. • All Floor common area, Ceiling & Wall, putty one coat completed. • All Floor POP Cornice work completed. • All toilet sunken water proofing work completed. • All floor kitchen counter tile fixing in progress. • All floor Indian toilet wall tile work completed. • Fire shaft Main riser work completed. • GI riser work completed. • Balcony RCC work completed. • All floor Kitchen sink fixing work completed. |
| Block C14 UpTo Last Month | <ul style="list-style-type: none"> • Above terrace all RCC work completed. • All floors slab casting work completed. • All floor kitchen counter tile fixing work completed. • All floor Indian toilet wall tile work completed. • Fire shaft Main riser work completed. • GI riser work completed. • POP Cornice & wall putty one coat completed. • Balcony RCC work completed. • All Floor Kitchen sink work completed. • External wall putty work in progress. • Ninth, tenth, eleventh floor flat tile fixing work completed. |



MONTHLY PROGRESS REPORT CGEWHO – GREATER NOIDA PROJECT

| | |
|----------------------------------|--|
| Current Month Activity | <ul style="list-style-type: none"> • Second to Twelfth floor flat tile fixing work completed. • Above terrace all RCC work completed. • All floors slab casting work completed. • All floor kitchen counter tile fixing work completed. • All floor Indian toilet wall tile work completed. • Fire shaft Main riser work completed. • GI riser work completed. • POP Cornice & wall putty one coat completed. • Balcony RCC work completed. • All Floor Kitchen sink work completed. |
| Block C03 UpTo Last Month | <ul style="list-style-type: none"> • 100% Mumty Machine room slab casting in completed. • All floors slab casting work completed. • Thirteen floor brick work in progress. • Eleventh floor internal wall electrical conduiting work in progress. • Tenth floor door frame fixing work completed. • Eleventh floor internal water supply work in progress. • Eleventh floor SCI work in progress. • Fourth floor toilet sunken water proofing work completed. • Tenth floor plaster work completed. • Seventh Floor POP Cornice & wall putty one coat completed. |
| Current Month Activity | <ul style="list-style-type: none"> • 100% Mumty Machine room columns casting in completed. • 50% Parasol casting work completed. • All floors slab casting work completed. • Fourteen floor brick work in progress. • Twelfth floor internal wall electrical conduiting work in progress. • Twelfth floor door frame fixing work completed. • Thirteen floor internal water supply work in progress. • Thirteen floor SCI work in progress. • Second to Eighth floor toilet sunken water proofing work completed. • Tenth floor plaster work completed. • Ninth Floor POP Cornice & wall putty one coat completed. |
| Block C04 UpTo Last Month | <ul style="list-style-type: none"> • 100% Mumty slab casting work completed. • All floor slab casting work completed. • Twelfth floor brick work in progress. • Eleventh floor internal wall electrical conduiting work completed. • Tenth floor door frame fixing work completed. • Eleventh floor internal water supply work completed. • Eleventh floor SCI work in progress. • Tenth floor plaster work in progress. • Fifth Floor POP Cornice & wall putty one coat completed. |



MONTHLY PROGRESS REPORT CGEWHO – GREATER NOIDA PROJECT

| | |
|----------------------------------|---|
| Current Month Activity | <ul style="list-style-type: none"> • 100% Machine room columns casting work completed. • 100% stub columns casting work completed. • All floor slab casting work completed. • Thirteenth floor brick work in progress. • Eleventh floor internal wall electrical conduiting work completed. • Twelfth floor door frame fixing work completed. • Twelfth floor internal water supply work completed. • Twelfth floor SCI work in progress. • Tenth floor plaster work in progress. • Eight Floor wall putty one coat completed. |
| Block C05 UpTo Last Month | <ul style="list-style-type: none"> • All floor slab casting work completed. • Twelfth floor brick work in progress. • Ninth floor internal wall electrical conduiting work completed. • Eight floor door frame fixing work completed. • Fifth floor plaster work completed. • Tenth floor internal water supply work completed. • Tenth floor SCI work in progress. |
| Current Month Activity | <ul style="list-style-type: none"> • 100% Mumty slab casting work completed. • 100% stub columns casting work completed. • All floor slab casting work completed. • Thirteenth floor brick work in progress. • Tenth floor internal wall electrical conduiting work completed. • Eleventh floor door frame fixing work completed. • Tenth floor plaster work completed. • Twelfth floor internal water supply work completed. • Twelfth floor SCI work in progress. |
| Non-Tower UpTo Last Month | <ul style="list-style-type: none"> • 850 sqm NTA slab casting work completed. (13250sqm/15900sqm) • 300 sqm stitch slab casting work completed. (15606/15806sqm) • 2864 sqm Basement ceiling plaster work completed. • 290 mtrs out of 314 mtr Kota stone water proofing work completed. • Basement round columns casting work in progress. • 100% STP Foundation casting work completed. • 60% STP RCC wall casting work completed. • STP Equalization Tank roof slab casting work completed. • RCC Drain work in progress. • 2500 Sqm PCC for basement flooring work completed. (2500/15900sqm) |



MONTHLY PROGRESS REPORT CGEWHO – GREATER NOIDA PROJECT

| | |
|---|--|
| Current Month Activity | <ul style="list-style-type: none"> • 750 sqm NTA slab casting work completed. (14000sqm/15900sqm) • 6500 sqm Basement ceiling plaster work completed. • 290 mtrs out of 314 mtr Kota stone water proofing work completed. • Basement round columns casting work in progress. • 100% STP Foundation casting work completed. • 70% STP RCC wall casting work completed. • STP FBR1 & FBR2 Tank roof slab casting work completed. • RCC Drain work in progress. • 2300 Sqm PCC for basement flooring work completed. (4800/15900sqm) |
| Sample Flat Type A, B & C Status | <ul style="list-style-type: none"> • Painting work of walls & Ceiling completed. • Tile fixing work completed. • Internal Electrical work completed. • Water supply & Drainage work completed. |

PHOTOGRAPHS OF PACKAGE-IV on 31st JAN -2019

**IN BLOCK C03-ABOVE TERRACE PARASOL CASTING WORK IN PROGRESS.
IN BLOCK C04- ABOVE TERRACE STUB COLUMNS CASTING COMPLETED.
IN BLOCK C05- MACHINE ROOM & OHT TANK BASE SLAB CASTING WORK
COMPLETED.**



Progress Report No. 33 (1st JAN- 19 – 31st JAN-19)



MONTHLY PROGRESS REPORT CGEWHO – GREATER NOIDA PROJECT

**IN BLOCK C14 – 100% CASTING WORK COMPLETED.
IN BLOCK C13- 100% CASTING WORK COMPLETED.
IN BLOCK A01- ABOVE OH TANK PARASOL CASTING WORK IN PROGRESS.**



BIRD EYE VIEW OF BLOCKS A01, B04, B05, C13



MONTHLY PROGRESS REPORT

CGEWHO – GREATER NOIDA PROJECT

| PACKAGE-V | STATUS AS ON 31/01/2019 |
|---|--|
| Up to Last Month Block B01 | <ul style="list-style-type: none"> • Over Head water Tank wall casted. • Terrace Projection slab 10% casted. (Total 95%). • Tiles flooring completed in wings-1,2 & 3 from 1st to 11th floor lvl except Toilet T-2. • Waterproofing in balcony in wings-1,2 & 3 completed from 1st to 11th floor. |
| Current Month Activity | <ul style="list-style-type: none"> • Balance Terrace Projection slab 5% casted. (Total 100%). • Machine Room & Over Head water Tank Roof slab casted. • Machine Room above Parapet wall Brick work completed. • Stub columns above Machine Room 100% casted. • Brick work in Machine Room completed. • Aluminum Window frames in wings-1,2 & 3 fixing completed up to 11th floor lvl. |
| Up to Last Month Block B02 | <ul style="list-style-type: none"> • Balance Terrace projection slab casted. (Total 100%). • Machine Room & Over Head water Tank Roof slab Shuttering and Reinforcement binding work completed. • External plaster 5% done. (Total 95%). • Tiles flooring work done in wing 1st, flat no 2, from 2nd to 13th floor lvl completed except Toilet T-2 & Balconies. |
| Current Month Activity | <ul style="list-style-type: none"> • Machine Room & Over Head water Tank Roof slab casted. • Machine Room above Parapet wall slab 100% casted. • Stub columns above Machine Room 100% casted. • Brick work in Machine Room completed. |
| Up to Last Month Block B03 | <ul style="list-style-type: none"> • Balance 75% columns casted at 4th floor lvl. • 100% columns casted at 5th floor lvl. • Balance 3rd floor Roof slab casted. • 75% 5th floor Roof slab casted. • 90% brickwork completed on 2nd floor lvl. • 50% Brick work done at 3rd floor lvl • Balance 75% CPVC Piping work done on 1st floor. |



MONTHLY PROGRESS REPORT CGEWHO – GREATER NOIDA PROJECT

| | |
|-----------------------------------|--|
| Current Month Activity | <ul style="list-style-type: none"> • Balance 25% 5th floor Roof slab casted. • 100% 6th floor columns casted. • 75% 6th floor Roof slab casted. • Balance 50% brickwork completed on 3rd floor lvl. • 50% Brick work done at 4th floor lvl • 90% Plaster work completed at 1st floor lvl. |
| Up to Last Month Block C15 | <ul style="list-style-type: none"> • External plaster 20% done (Total 50%). • External Birla Putty work in progress. • Terrace projection slab 20% casted. (Total 100% done). • Machine room above Projection slab shuttering work in progress. • 70% Toilet wall tiles work completed from 1st to 3rd Floor Lvl. • 70% Toilet wall Tiles completed from 7th to 10th floor lvl. |
| Current Month Activity | <ul style="list-style-type: none"> • Stub columns above Machine Room 100% casted. • Machine Room above Parapet wall Brick work & Slab casting work completed. • External plaster 35% done (Total 85%). • External Birla Putty work in progress. • Wall tiling work 95% completed up to 11th floor lvl. • Tiles flooring work in progress at 2nd & 3rd floor lvl. |
| Up to Last Month Block C16 | <ul style="list-style-type: none"> • Machine room above Projection slab shuttering work in progress. • Brick coba water proofing is in progress. • Tiles flooring work done in wing 2nd, from 1st to 9th floor lvl. • Tiles flooring work done in wing-3rd 1st to 7th floor lvl. • Tiles flooring in balconies in wings-1, 2 & 3 completed up to 4th floor lvl. • Tiles flooring work done in wing 3rd, from 9th to 8th floor. • External putty done on 3 faces. • Balcony waterproofing done in wing 3rd up to 8th floor lvl. |
| Current Month Activity | <ul style="list-style-type: none"> • Machine room above Projection slab 100% casted. • Brick coba water proofing in wings-1,2 & 4 completed. • Internal Plaster in Machine Room completed. • 90% Tiles flooring completed up to 9th floor lvl. • Wall tiling work 95% completed up to 9th floor lvl. • Terrace Projection slab above Plaster work in progress. |



MONTHLY PROGRESS REPORT CGEWHO – GREATER NOIDA PROJECT

| | |
|---------------------------------------|--|
| Up to Last Month Non-Tower | <ul style="list-style-type: none">• 4000 sqm Basement PCC done. (Total 80%).• 10% basement ceiling plaster done. (Total 80%).• 70 mtrs Basement drain casted. (Total 80%).• Dressing & Levelling is in Progress.• ATT work is in Progress. |
| Current Month Activity | <ul style="list-style-type: none">• 1000 sqm Basement PCC done. (Total 85%).• 5% basement ceiling plaster done. (Total 85%).• Basement drain 10 % casted. (Total 90%).• Dressing & Levelling for PCC is in Progress.• ATT work is in Progress.• Fire fighting Piping work in progress.• Basement Rain water, soil & waste CI piping work in progress. |

PHOTOGRAPHS OF PACKAGE-V on 31st JAN-2019

**In Block B-01 & B-02 Machine Room Roof slabs casted.
Brick of Parapet wall above Machine Room in progress.**



MONTHLY PROGRESS REPORT CGEWHO – GREATER NOIDA PROJECT

In Block C-16 Terrace Projection Slab above Plaster work in progress.



Progress Report No. 33 (1st JAN- 19 – 31st JAN-19)



**MONTHLY PROGRESS REPORT
CGEWHO – GREATER NOIDA PROJECT**

In Block C-15 Machine Room above parapet wall slab casted.



In Block B-03 6th floor Roof slab 75% casted.



**MONTHLY PROGRESS REPORT
CGEWHO – GREATER NOIDA PROJECT**

QUALITY CONTROL

**DURING CONSTRUCTION FOLLOWING QUALITY CONTROL TESTS
CONDUCTED AT SITE:**

| S. No. | Materials | Source From | Test Date | Tests done | Result |
|---------------|---|-----------------------------------|------------------|-------------------|--|
| 1 | Coarse Sand | Bajpur | | Each truck | Sieve Analysis & Silt content |
| 2 | Coarse Aggregate | Nangal | | Each truck | Sieve Analysis & Impact Value |
| 3 | Fine Sand | Yamuna Nagar | | Each truck | Sieve Analysis & Silt content |
| 4 | Bricks | Greater Noida | | Each truck | Dimension, Water Absorption & Compressive strength |
| 5 | Cement | Third party testing is being done | | | |
| 6 | Steel | Third party testing is being done | | | |
| 7 | Piles Integrity | Third party testing is being done | | | |
| 8 | Soil Compaction | Third party testing is being done | | | |
| 9 | STP water | Third party testing is being done | | | |
| 10 | RCC Cubes are being tested and Register is being maintained. | | | | |
| 11 | Slump test conducted at site to insure workability if concrete. | | | | |



**MONTHLY PROGRESS REPORT
CGEWHO – GREATER NOIDA PROJECT**

PHOTOGRAPH OF QUALITY CONTROL AT SITE

Fine Aggregate Sieve Analysis Testing

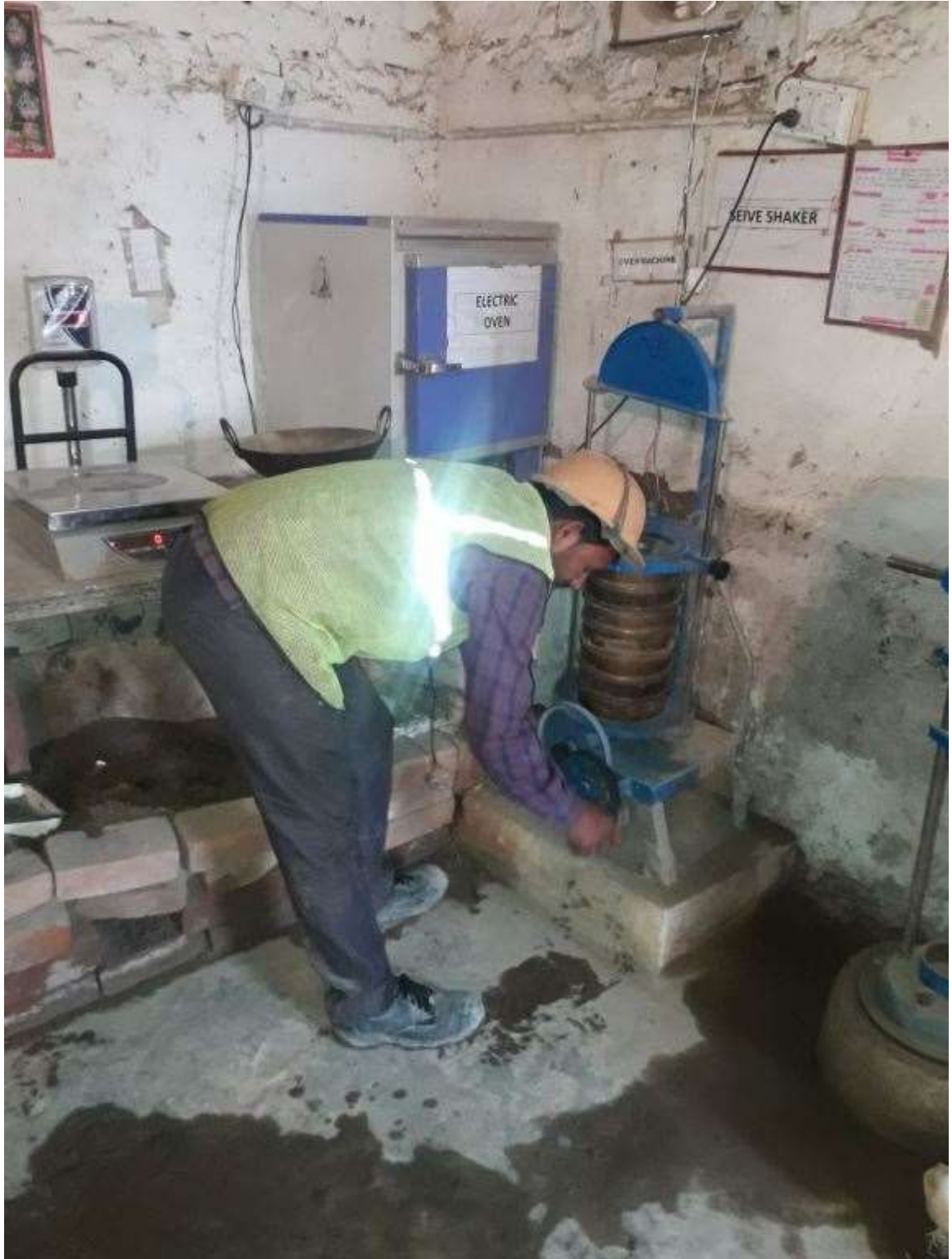

MONTHLY PROGRESS REPORT CGEWHO – GREATER NOIDA PROJECT

Brick Compressive Strength Testing.



Progress Report No. 33 (1st JAN- 19 – 31st JAN-19)



MONTHLY PROGRESS REPORT CGEWHO – GREATER NOIDA PROJECT

Cube Testing Of Concrete



Progress Report No. 33 (1st JAN- 19 – 31st JAN-19)



MONTHLY PROGRESS REPORT CGEWHO – GREATER NOIDA PROJECT

20 & 10mm Aggregate Sieve Analysis Testing.



Progress Report No. 33 (1st JAN- 19 – 31st JAN-19)

